

Concerto Op.4 No.1

I

Antonio Vivaldi

Allegro

Violino Secondo

ff

5

9

12

p

15

f

19

22

Solo

26

30

35

Tutti

39

Solo

43

47

Tutti

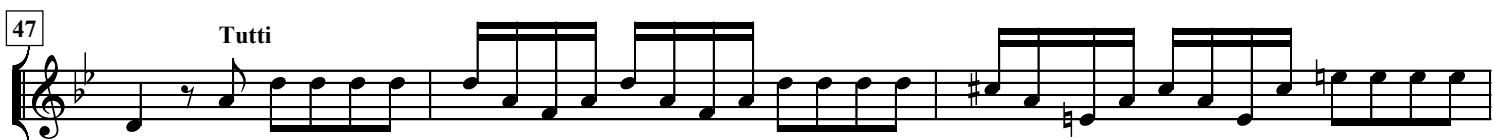

50

53

56

Solo

p

60

64 Tutti

[f]

68

p

72

76

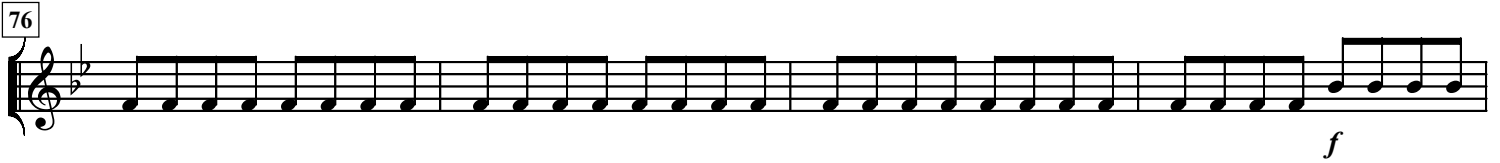

f

80

83

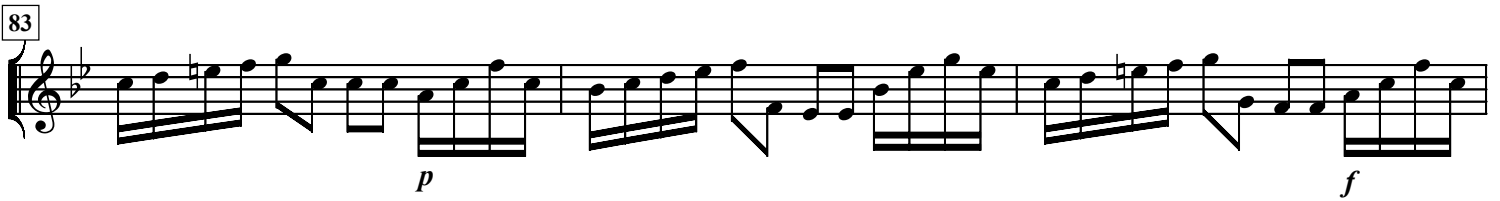

p *f*

86

Largo

II

Sempre piano

7

13

19

25

31

III

Allegro

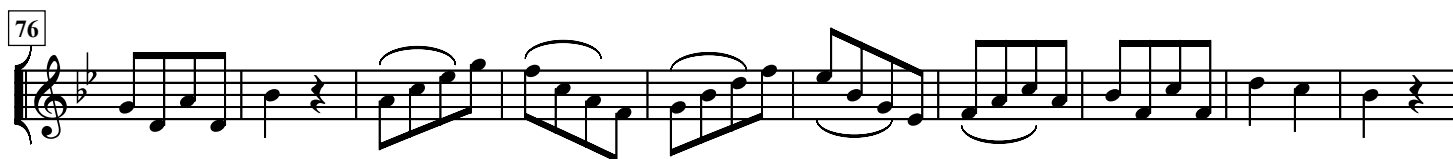
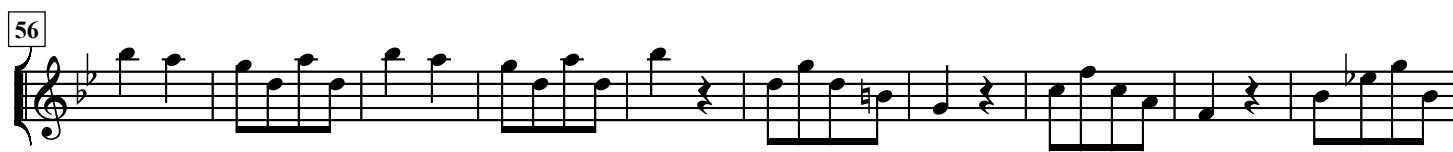
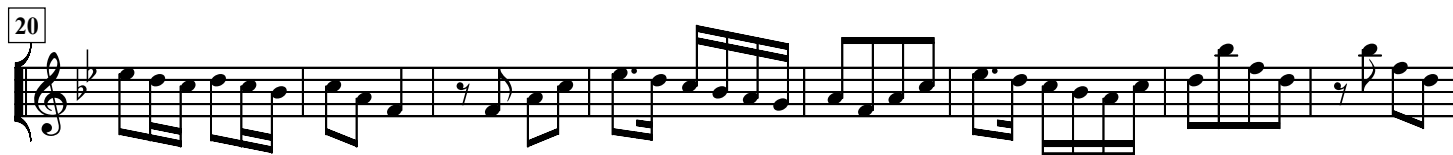

86

96

105

159

FINE